

NOTE
Figured dimensions take precedence over scaled drawings. Contractors to check and verify all levels datum and dimensions on site. All materials and workmanship to be in accordance with current written manufacturers instructions local regulations and SAA codes. Conflicting information to be brought to notice of the architect and clarification sought before proceeding with any works. All drawings are not for construction and are subject to further design development, consultant input, council and legislative requirements. Refer to General notes page for legend and abbreviations

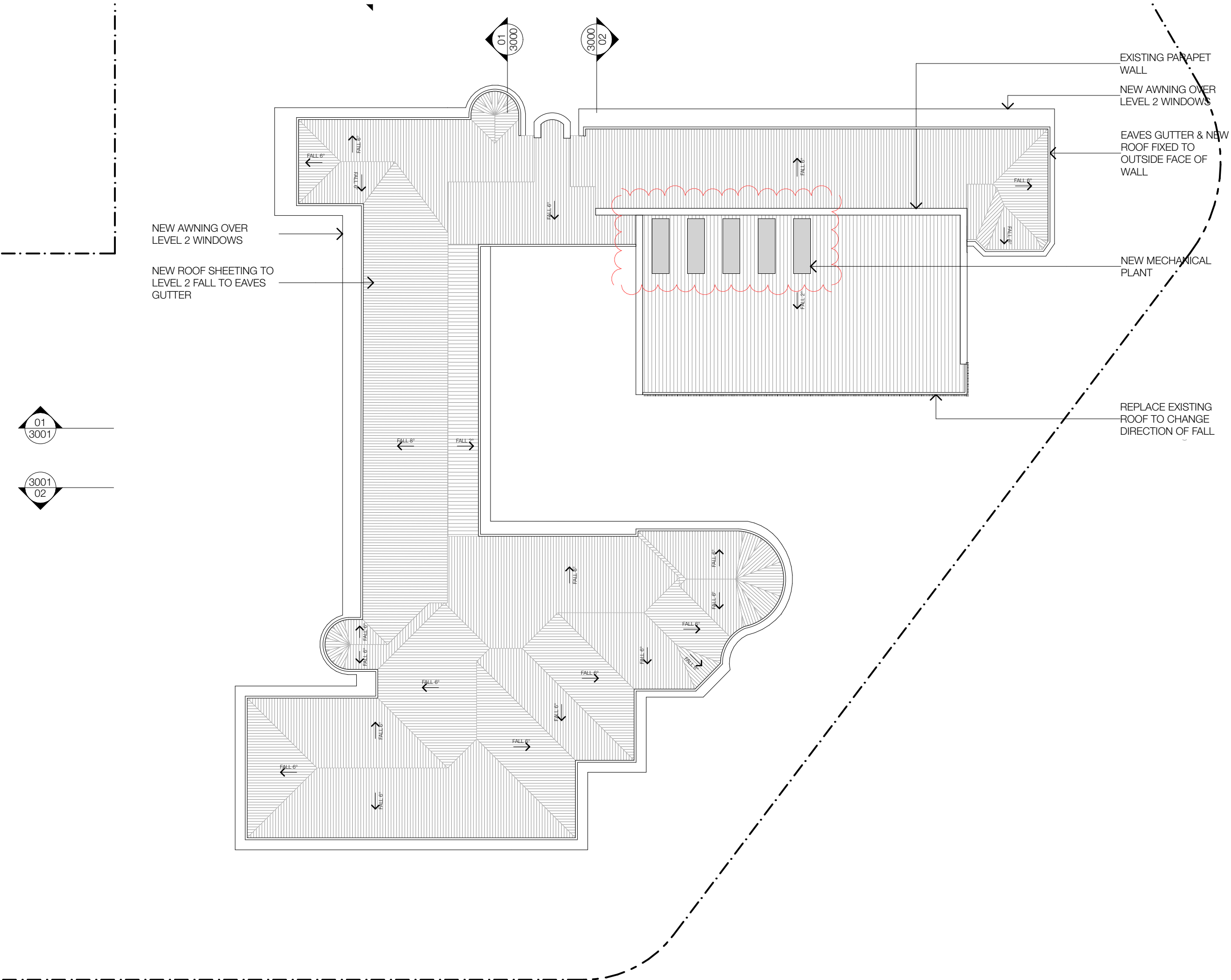

| | | |
|-----------|---|-----------------------------|
| 2/4/2020 | A | Issue for coordination |
| 4/9/2020 | B | draft DA set |
| 17/9/2021 | C | final co-ordination |
| 24/9/2021 | D | client review |
| 30/9/2021 | E | DA SUBMISSION |
| 13/5/2022 | F | response to council queries |
| 17/7/2023 | G | plant relocation |

REVISION

PROPOSED - ROOF PLAN

THE QUEENSCLIFF PROJECT
SITE: 2-4 Lakeside Crescent, North Manly
CLIENT: LANDCOM
REF: LAN19005